Van toepassing op: SCHIPPER EN STUURMAN
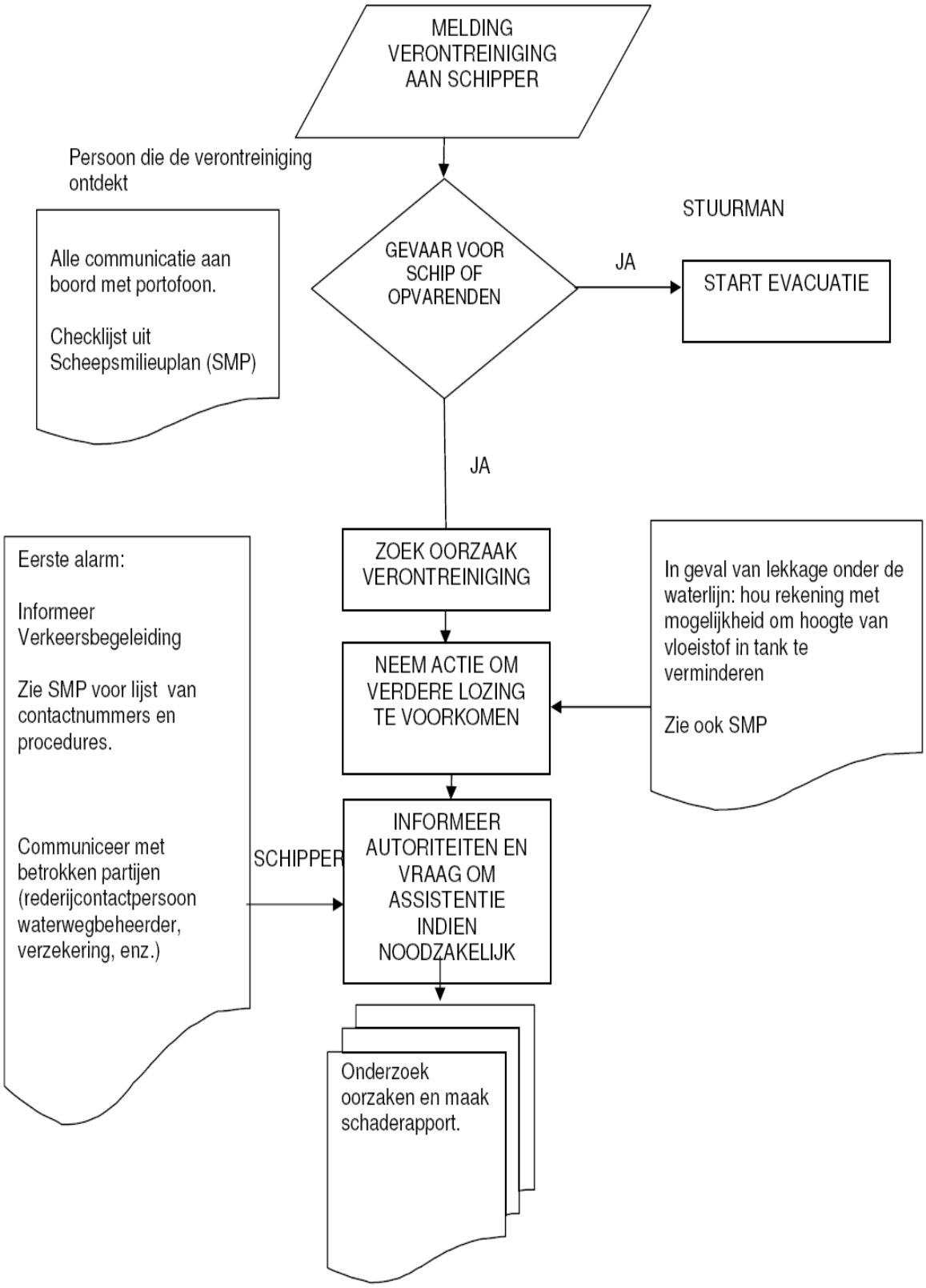
VERONTREINIGING